

LOXAHATCHEE CLUB AT MAPLEWOOD PLAT NO. 28 OF PHASE II

BEING A REPLAT OF LOT 14, AND A PORTION OF THE COMMON AREA, AS SHOWN ON THE PLAT OF THE LOXAHATCHEE CLUB AT MAPLEWOOD PLAT NO. 6 OF PHASE II, AS RECORDED IN PLAT BOOK 54, PAGES 103 THROUGH 105, PUBLIC RECORDS OF PALM BEACH COUNTY, FLORIDA
 LYING IN SECTION 11, TOWNSHIP 41 SOUTH, RANGE 42 EAST, TOWN OF JUPITER, PALM BEACH COUNTY, FLORIDA
 JANUARY 2020 SHEET 2 OF 2

81

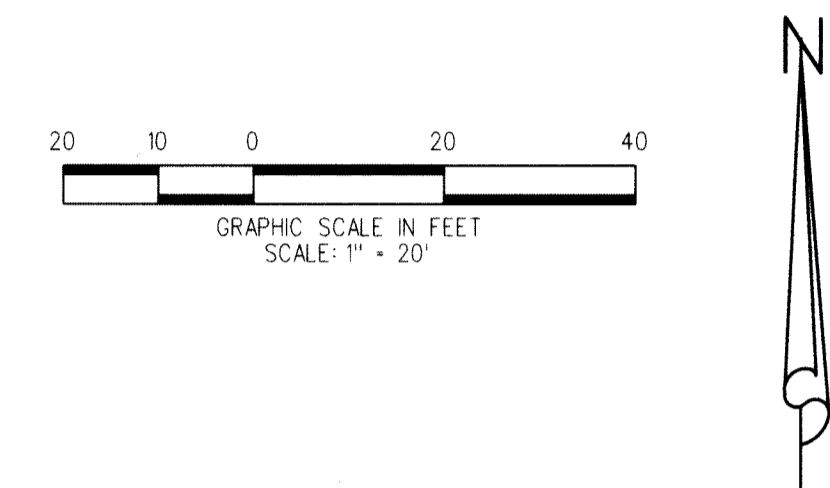
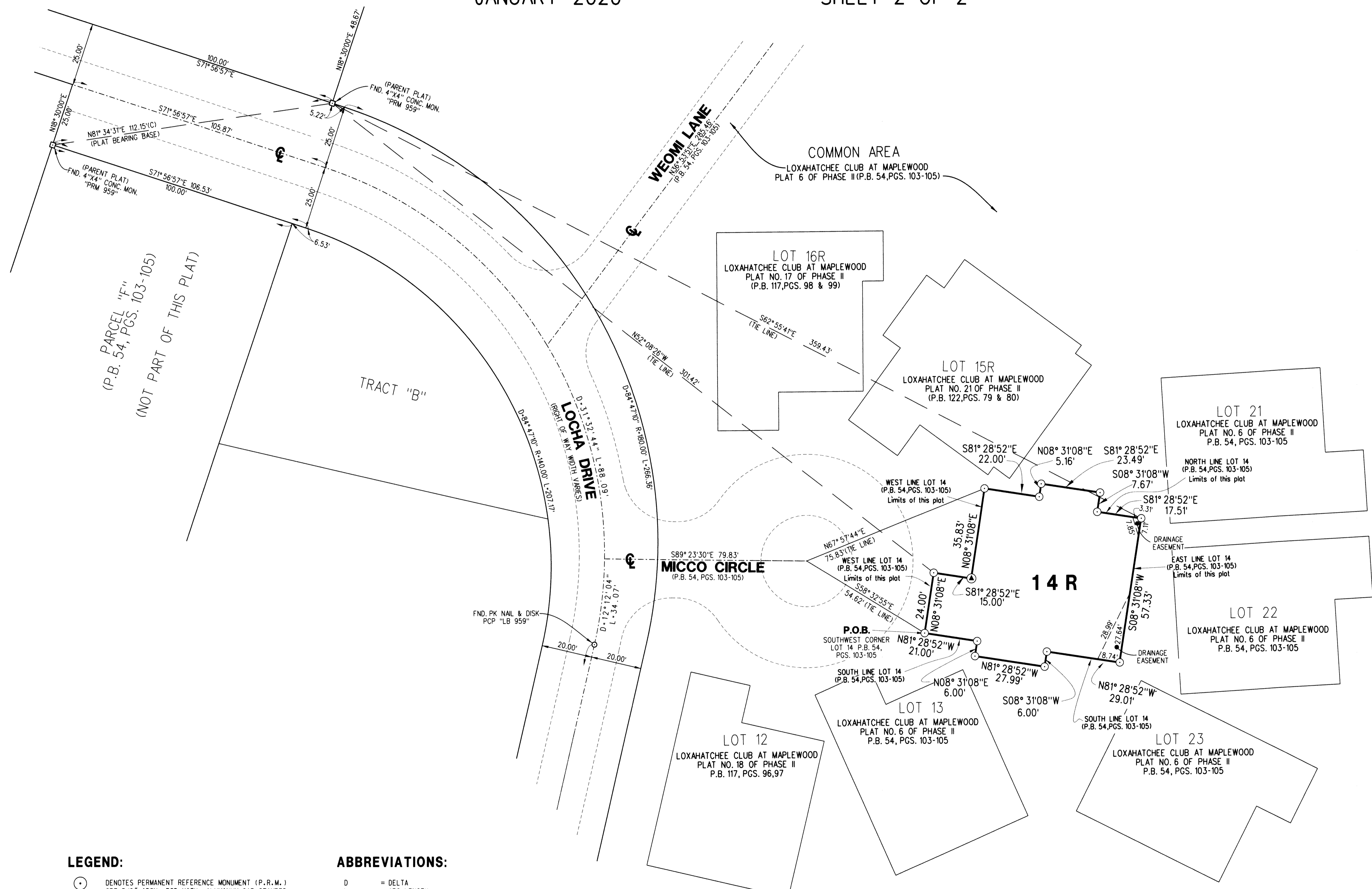

LEGEND:

- DENOTES PERMANENT REFERENCE MONUMENT (P.R.M.) SET 5/8" IRON ROD WITH ALUMINUM CAP STAMPED "PRM LB4431" UNLESS OTHERWISE NOTED
- ⊙ DENOTES PERMANENT REFERENCE MONUMENT (P.R.M.) SET MAG NAIL AND DISK STAMPED "PRM LB4431" UNLESS OTHERWISE NOTED
- ⊕ DENOTES CENTERLINE OF RIGHT OF WAY

ABBREVIATIONS:

- D = DELTA
- L = ARC LENGTH
- P.C.P. = PERMANENT CONTROL POINT
- P.B. = PLAT BOOK
- PG. = PAGE
- P.O.B. = POINT OF BEGINNING
- P.R.M. = PERMANENT REFERENCE MONUMENT
- P.S.M. = PROFESSIONAL SURVEYOR AND MAPPER
- R = RADIUS

LIDBERG LAND SURVEYING, INC.
 675 West Indiantown Road, Suite 200, Jupiter, Florida 33458 TEL. 561-746-8454

CAD: K:\JUST \ 114142 \ 54-103 \ 19-015A-306 \ 19-015A-306.DGN			
REF:			
FLD.	FB.	PG.	JOB 19-015A-306
OFF: L.J.C./J.Z.			DATE NOVEMBER 2019
CKD: D.C.L.	SHEET 2	OF 2	DWG. 019-015P